

Joseph Küffner (1777-1856)

# Quintetto op. 32

*for clarinet, violin, two violas & violoncello*

Clarinet

*edited by Craig Hill*

# Quintetto op. 32

Joseph Kuffner (1777-1856)

Adagio

1

Solo

*cantabile*

5

10

*rf*

14

*rf*

18

*perdendosi*

Allegretto

*dolce con espressione*

26

32

A 8

Var. I

Var. II

Var. IV

120

123

126

129

Var. V  
Andante

132

E

8

1

Minore

145

149

155

Cadenza ad libitum:

161

Lento

piu moto

Lento

Echo

6

Var. VI : Allegro

162

Majore

165

169

1.

2.

173

176

179 G

7

Allegro assai

190

194

197

200 H

3

206 *dolce*

211

214

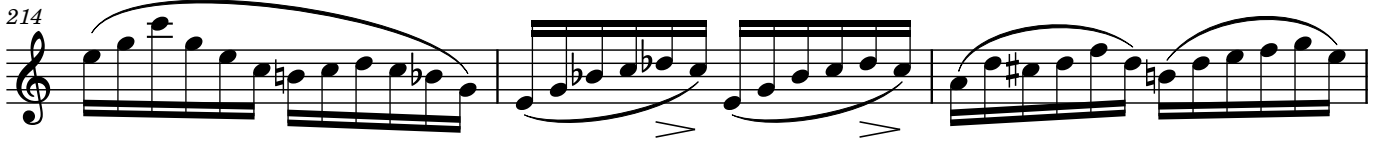

217

220

**J**  
224 *tr.* *dolce*

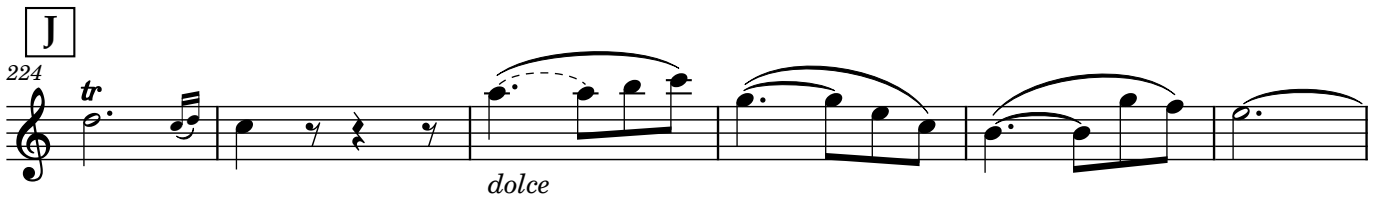

**K**  
230 *f*

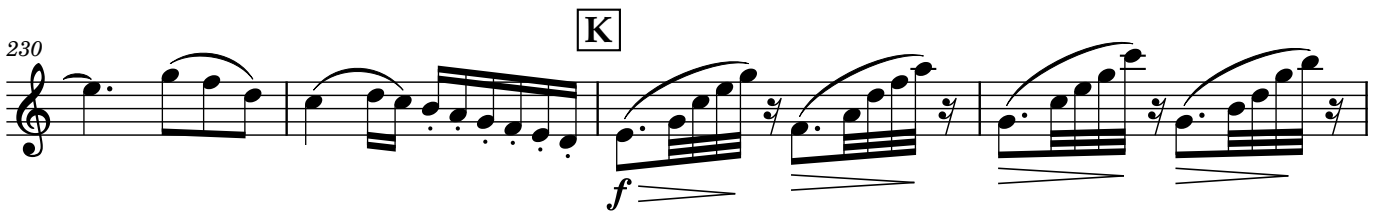

234

236 *Fine*

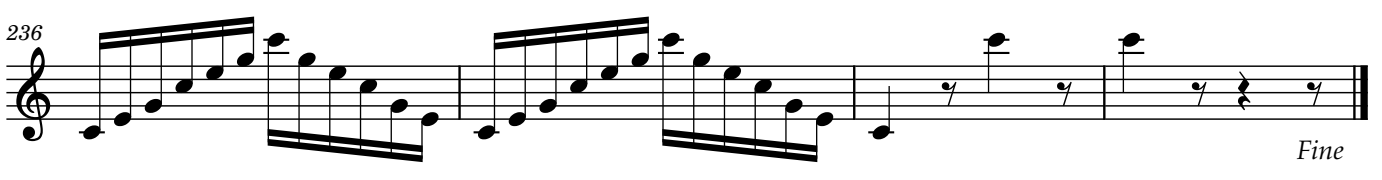

Joseph Küffner (1777-1856)

# Quintetto op. 32

*for clarinet, violin, two violas & violoncello*

Violin

*edited by Craig Hill*

Violin

# Quintetto op. 32

Joseph Kuffner (1777-1856)

Adagio

pp

Allegretto

pp

25

30

35

A

f rf

40

ff

Var. I

p

54

1. 2.

63

B

p tr ff

Var. II

Var. III

Var. IV

122

127

E

137

Var. V  
Minore

141

150

*rf*

1.

2.

*p*

158

**F**

Var. VI : Allegro

162

Majore *pp*

167

1.

2.

171

175

**G**

*f*

180

184

Allegro assai

*p* [simile]

192

*p*

197

201

*dolce* **H**

207

*p*

212

218

*>*

224

*p* **J**

230

*f* **K**

235

*Fine*

Joseph Küffner (1777-1856)

# Quintetto op. 32

*for clarinet, violin, two violas & violoncello*

Viola 1

*edited by Craig Hill*

Adagio

pp

5

8

11

15

pp

Allegretto

pp

25

29

33

C

88

Var. III

98

103

109

Var. IV

115

121

127

**E**

*f*

Var. V  
Minore

138

*rf* *rf*

145

*rf* *rf* *rf* *rf*

155

1. 2. **F**

*p*

Var. VI : Allegro  
Majore

162

Solo

*pp*

169

1. 2.

**G**

177

*f*

182

## Allegro assai

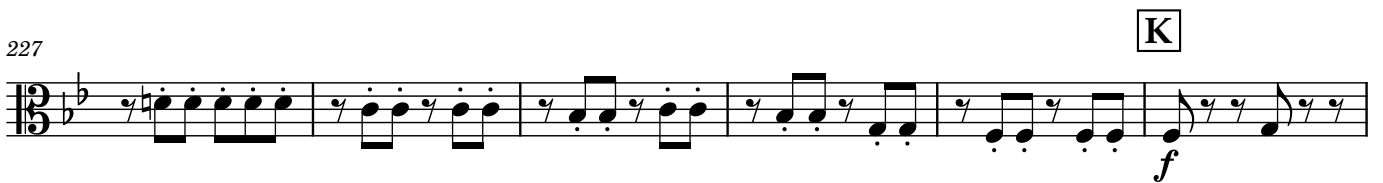
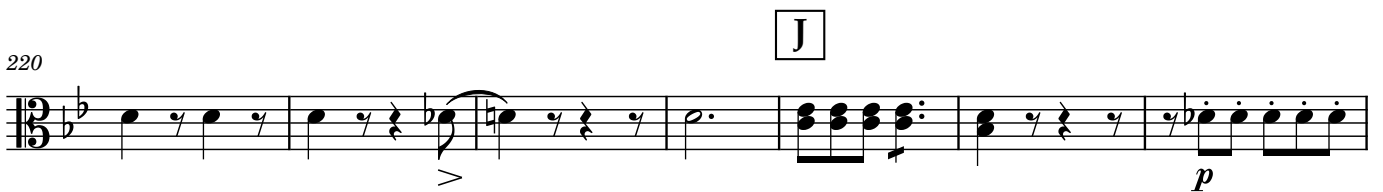
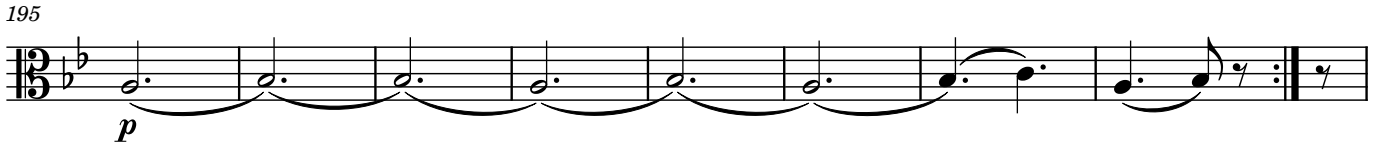

Joseph Küffner (1777-1856)

# Quintetto op. 32

*for clarinet, violin, two violas & violoncello*

Viola 2

*edited by Craig Hill*

Viola 2

# Quintetto op. 32

Joseph Kuffner (1777-1856)

## Adagio

## Allegretto

## Var. I

## Var. II

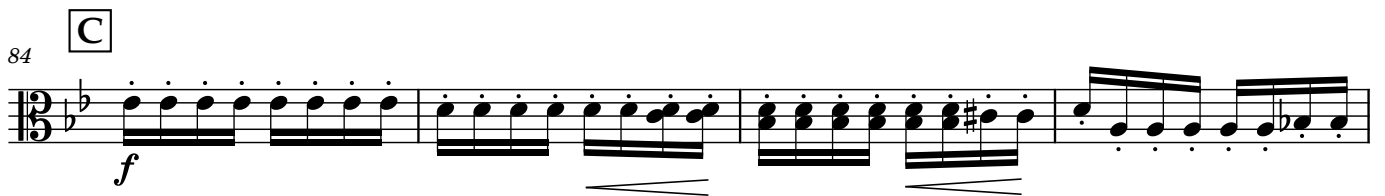
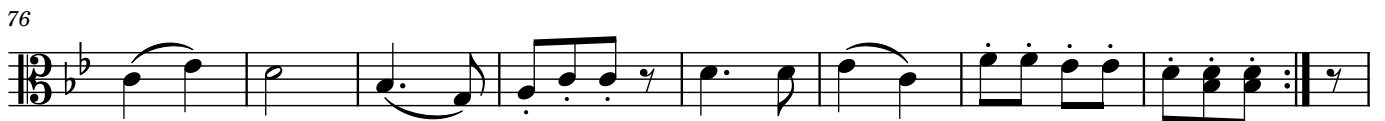

## Var. III

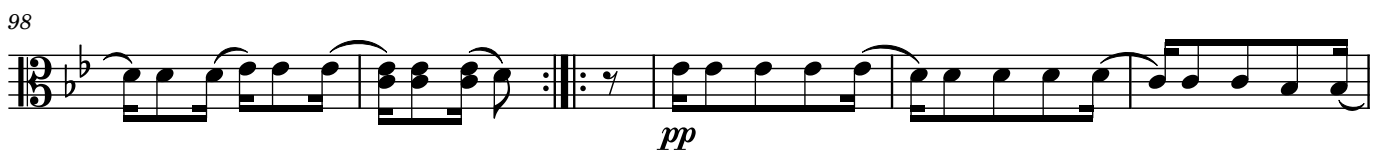

D

109

Var. IV

114

120

127

E

133

137

Var. V

Minore

141

149

F

157

Var. VI : Allegro

Majore

162

*pp*

168

174

179

**G**

*f*

183

Allegro assai

*p*

195

*p*

203

**H**

*p*

209

215

221

J

228

K

233

Fine

Joseph Küffner (1777-1856)

# Quintetto op. 32

*for clarinet, violin, two violas & violoncello*

Cello

*edited by Craig Hill*

Cello

# Quintetto op. 32

Joseph Kuffner (1777-1856)

Adagio

*pp* pizz.

5

9

13

Solo *tr*

arco

17

Solo *tr*

*pp*

Allegretto

\*Ossia:

*p* pizz.

27

33

A

*f* arco

39

*ff*

\* See the preface regarding the harmony in these bars

## Var. I

Vc. *p*

Vc. 55 1.

Vc. 62 2. Solo B *p* *ff*

## Var. II

Vc. *p*

Vc. 76 C *f*

Vc. 85

## Var. III

Vc. *p* pizz.

Vc. 96

Vc. 100 *p*

Vc. 104 1. 2.

109 **D**

Vc. *p* arco *f*

Var. IV

Vc. *p*

123

Vc. *rf*

129 **E**

Vc. *f*

135

Vc.

Var. V  
Minore

141 *rf* *rf* *rf*

149 *rf* *rf* *rf* 1.

157 **F** *p* 2.

Vc.

## Var. VI : Allegro

Majore

162 *pp*

169 1. 2.

176 **G** *f*

184 *p* Allegro assai

191 *p*

198 **H** *p*

204

211

219 **J** Solo *>*

226 **K** *f*

233

Fine

Joseph Küffner (1777-1856)

# Quintetto op. 32

*for clarinet, violin, two violas & violoncello*

Violin 2

in lieu of Viola 1

*edited by Craig Hill*

Violin 2

Quintetto op. 32

Joseph Kuffner (1777-1856)

Adagio

Allegretto

**A**

37

Var. I

Var. II

C

*f*

88

*pp*

Var. III

*pp*

98

*pp*

103

1. 2.

D

109

*p* *f*

Var. IV

115

*p*

121

*p*

127

*rf*

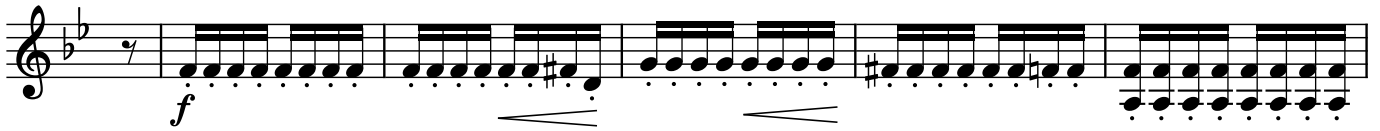
**E**

Var. V  
Minore

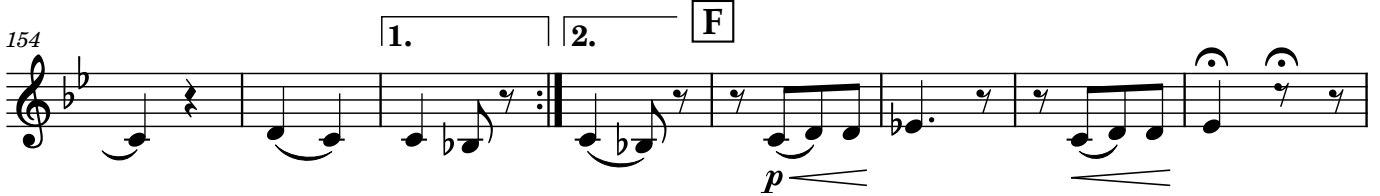
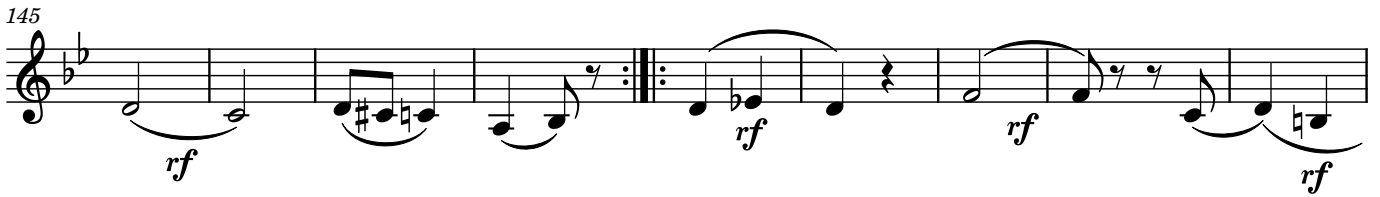

Var. VI : Allegro  
Majore

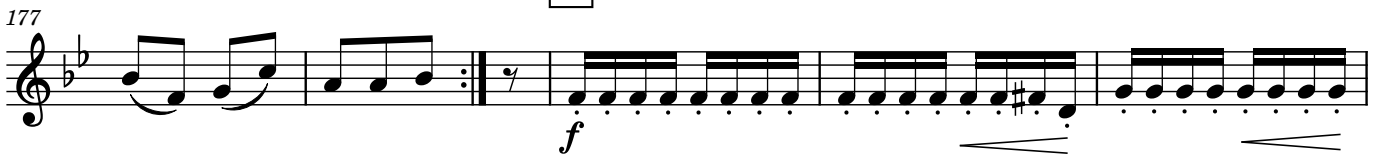
**G**

Allegro assai

195

203 H

208

214

220 J

227 K

233
