

Clarinet 1 in Bb

Aria from *L'amant Statue*

'Oui, de l'amour qui l'enflame'

Nicolas Dalayrac arr. Amand Vanderhagen

[Cantabile un poco] Lento

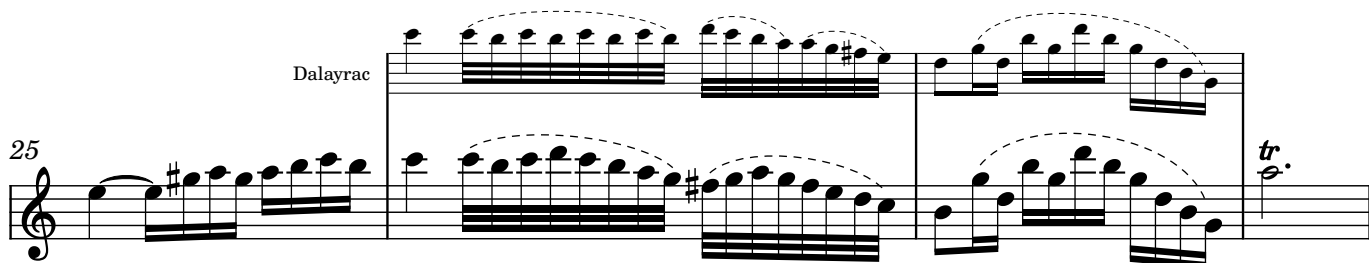
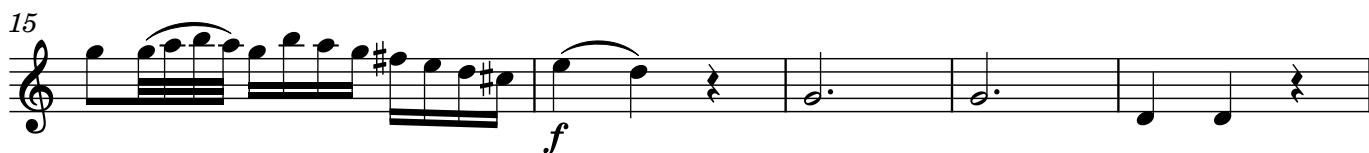
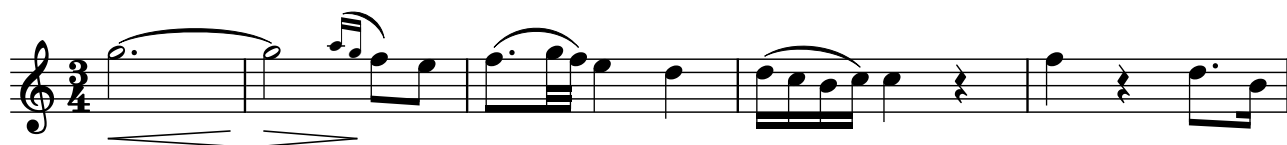

35

Dalayrac

f *p*

41

46

49

2 bars composed by the editor

52

Aria from *L'amant Statue*

'Oui, de l'amour qui l'enflame'

Nicolas Dalayrac arr. Amand Vanderhagen

[Cantabile un poco] Lento

Vanderhagen

Dalayrac *p dolce* *rf* *rf* *p*

4 *sf*

7

11

16 *f* *p*

22 *rf* *p* *rf* *p*

28 *f* *p* *rf* *p* *rf*

32

sf *p*

35

p *f*

40

rf

45

rf *p*

50

f

editorial suggestion:

53

2 bars composed by the editor

f

Horn 1 in E ♭

Aria from *L'amant Statue*

'Oui, de l'amour qui l'enflame'

Nicolas Dalayrac arr. Amand Vanderhagen

[Cantabile un poco] Lento

2 bars composed by the editor

Aria from *L'amant Statue*

'Oui, de l'amour qui l'enflame'

Nicolas Dalayrac arr. Amand Vanderhagen

[Cantabile un poco] Lento

p *sf* *p*

11

f

28

f *sf* *p* *sf* *p*

37

f *p*

47

2 bars composed by the editor

f

Aria from *L'amant Statue*

'Oui, de l'amour qui l'enflame'

Nicolas Dalayrac arr. Amand Vanderhagen

[Cantabile un poco] Lento

Vanderhagen

31

p *rf* *sf*

34

p *sf* *p* *f*

39

p *rf* *p*

46

rf *p* *f* *p*

2 bars composed by the editor

53

f

6

Aria from *L'amant Statue*

'Oui, de l'amour qui l'enflame'

Nicolas Dalayrac arr. Amand Vanderhagen

[Cantabile un poco] Lento

1
p *rf* *rf* *p* *sf* *p*

9

16

f *p*

21

rf *p* *rf* *p*

27

f *p* *rf* *p* *sf* *p* *sf*

35

p *f* *p*

43

rf *p* *rf* *p*

50

2 bars composed by the editor

f *p* *p*